

à Palerme...

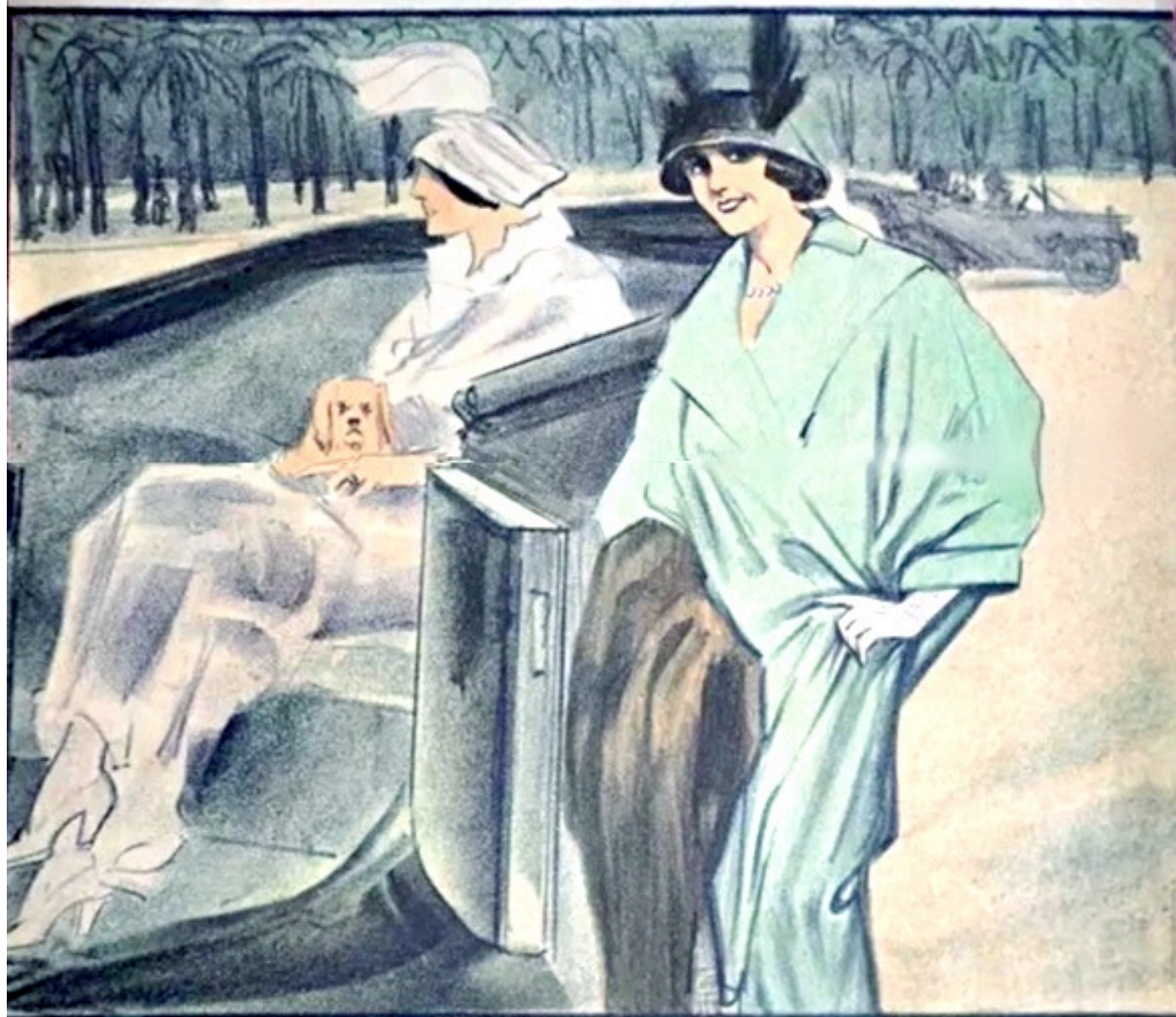

Tango Criollo
para Piano por **M. SCIUTTI**

HERNANDES
HERNANDES

A Palermo (Tango criollo)

Miguel Sciutti

digital score by Dorian Henry

1 2 3

4 5 6

7 8 9

10 11 12

D.S. al Coda ⊕
